

# On Ilkla Moor Baht 'At

Piano

arr. David Lancaster

Traditional Yorkshire Melody

Allegro ♩ = 120

# On Ilkla Moor Baht 'At

arr. David Lancaster

Traditional Yorkshire Melody

**Allegro** ♩ = 120  
**4** *f*

Wheear 'ast tha bin sin' ah saw thee? On Ilk\_ la\_ Moor baht

8  
'at\_\_\_\_\_ Wheear 'ast tha bin sin' ah saw thee?\_\_\_\_\_ Wheear 'ast tha bin sin' ah saw

12  
thee? On Ilk - la Moor baht 'at! On Ilk - la Moor baht 'at! On

15  
Ilk - la Moor baht 'at! | to continue | to end | 'at!

# On Ilkla Moor Baht 'At

arr. David Lancaster

Traditional Yorkshire Melody

**Allegro** ♩ = 120

**4**

*f*

8

13

15

to continue

to end

Optional melody in B♭

# On Ilkla Moor Baht 'At

arr. David Lancaster

Traditional Yorkshire Melody

**Allegro** ♩ = 120

4

*f*

8

13

15

to continue

to end

# On Ilkla Moor Baht 'At

arr. David Lancaster

Traditional Yorkshire Melody

Allegro ♩ = 120

4

9

13

15

to continue

to end

# On Ilkla Moor Baht 'At

arr. David Lancaster

Traditional Yorkshire Melody

**Allegro** ♩ = 120

**4**

9

13

15

to continue

to end

# On Ilkla Moor Baht 'At

arr. David Lancaster

Traditional Yorkshire Melody

**Allegro** ♩ = 120

**4**

8

13

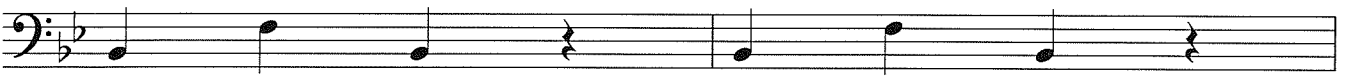

15

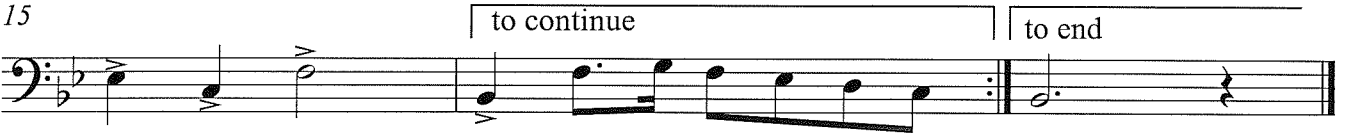

# On Ilkla Moor Baht 'At

arr. David Lancaster

Traditional Yorkshire Melody

Allegro  $\text{♩} = 120$

Optional Melody instrument in Concert

Optional melody in B $\flat$

Accompaniment in B $\flat$

Accompaniment in E $\flat$

Optional bass

Voices

Piano

Wheear 'ast tha bin sin' ah saw thee? On

7

Voices

Pno.

Ilk la Moor baht 'at Wheear 'ast tha bin sin' ah saw thee?

11

Voices

Wheear 'ast tha bin sin' ah saw thee? On Ilk - la Moor baht 'at! On Ilk - la Moor baht 'at! On

Pno.

15

	to continue	to end
--	-------------	--------

Voices

Ilk - la Moor baht 'at! 'at!

Pno.